

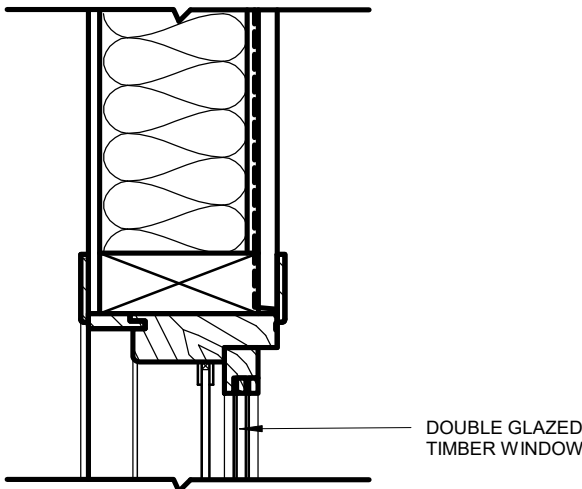

NOTES:
- THESE DIAGRAMS INDICATE THE TYPICAL WINDOW INSTALLATION WINDOW DETAIL
- IT IS INTENDED TO RETAIN ALL WINDOWS
- IF DURING CLADDING REPLACEMENT A WINDOW IS FOUND TO BE DAMAGED AND CANNOT BE REPAIRED INSITU, A NEW TIMBER FRAMED DOUBLE GLAZED WINDOWS SIMILAR TO EXISTING WILL BE INSTALLED

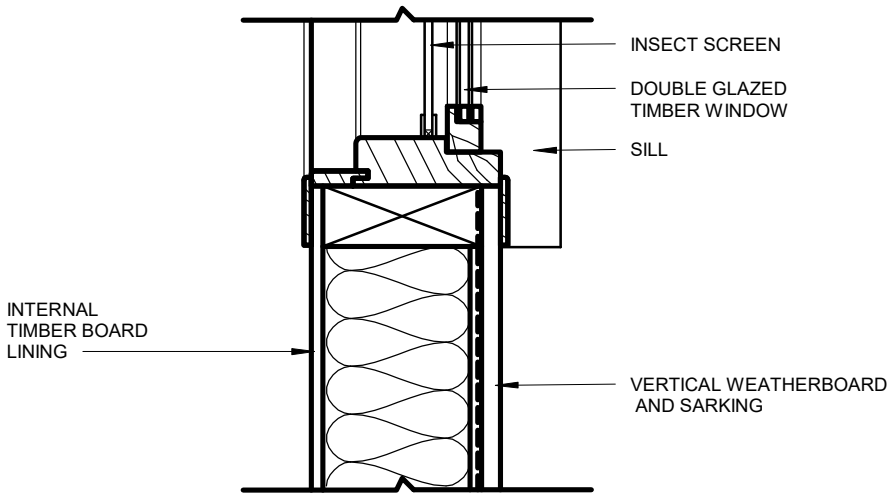

DOUBLE GLAZED
TIMBER WINDOW



JAMB SECTION

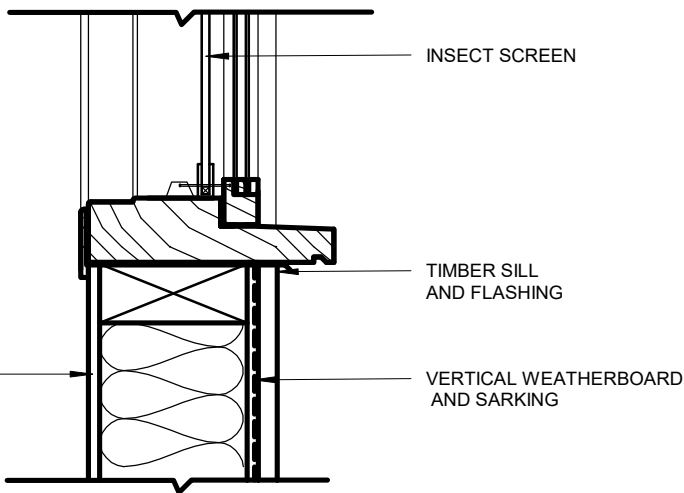

HEAD-SILL SECTION

COLOURS:

WALL CLADDING TO MATCH
COLORBOND "EVENING HAZE"
WHICH IS INTENDED TO MATCH
EXISTING

FASCIA AND WINDOW FRAMES TO
MATCH COLORBOND "MANOR
RED"

ROOFING TO BE GALVANISED
STEEL



Department of Planning
Housing and Infrastructure



Issued under the Environmental Planning and Assessment Act 1979

Approved Application No DA 23/3863

Granted on the 27 February 2024

Signed H Clark

Sheet No 12 of 12

ISSUE				PROJECT MANAGER		This drawing should be read in conjunction with all relevant contracts, specifications and drawings. Dimensions are in millimetres. Levels are metres. Do not scale off drawings. Use figured dimensions only. Check dimensions on Site. Report discrepancies immediately.	PROJECT CLADDING REPLACEMENT AND BUILDING ALTERATIONS Valley Terminal Building Friday Drive, Thredbo	CLIENT 	ARCHITECT  T +612 9319 2955 ABN: 48 942 921 969 Nominated Architects: Andrew Hipwell 6562 Daniel Beekwilder 6192 63 Myrtle Street Chippendale NSW 2008 Sydney Australia djrd.com.au	DRAWN			SCALE AT A3	ISSUE DATE		
A	18/05/23	ISSUED FOR COMMENT	ARH							Author	1:10	07/09/23				
B	21/06/23	ISSUED FOR DA	ARH													
C	05/09/23	GUEST SERVICES BLDG ADDED	MM													
D	07/09/23	ISSUED FOR DA	SM													
				SERVICES	STRUCTURE & CIVIL	SHEET STATUS DEVELOPMENT APPLICATION				DESCRIPTION MATERIAL PALLETTE						
											PROJECT No	DRAWING No	REVISION			
											20_413	A2.102	D			